

# Patient report

Bio-Rad                      DATE: 05/30/2019  
D-10                         TIME: 06:39 PM  
S/N: #DJ4I016123        Software version: 4.20-2  
Sample ID:                 10485747  
Injection date             05/30/2019 05:23 PM  
Injection #: 27             Method: HbA1c  
Rack #: ---                 Rack position: 2

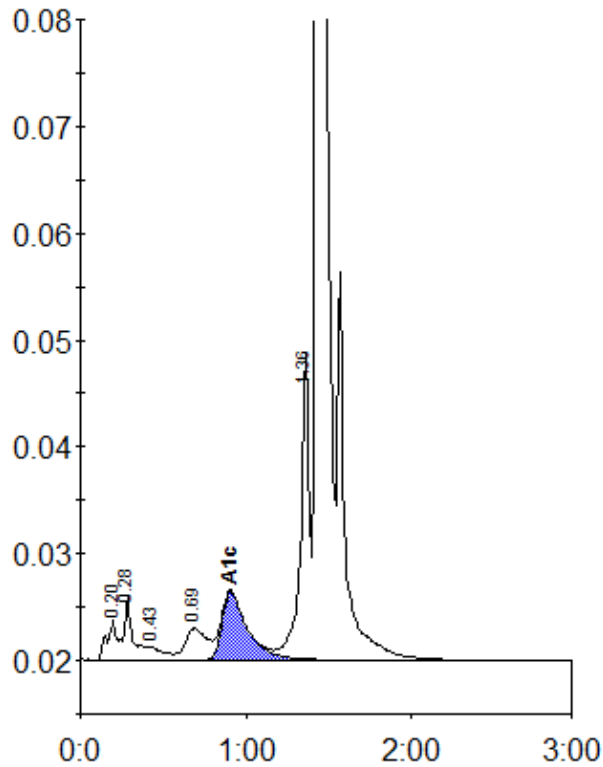

Peak table - ID: 10485747

Peak	R.time	Height	Area	Area %
A1a	0.20	3764	17464	1.0
A1b	0.28	5950	20679	1.2
F	0.43	1192	7781	0.5
LA1c/CHb-1	0.69	2931	25985	1.5
A1c	0.91	6420	67521	5.7
P3	1.36	28791	106342	6.3
A0	1.43	500438	1438465	85.4
Total Area:		1684236		

Concentration:	%
A1c	5.7